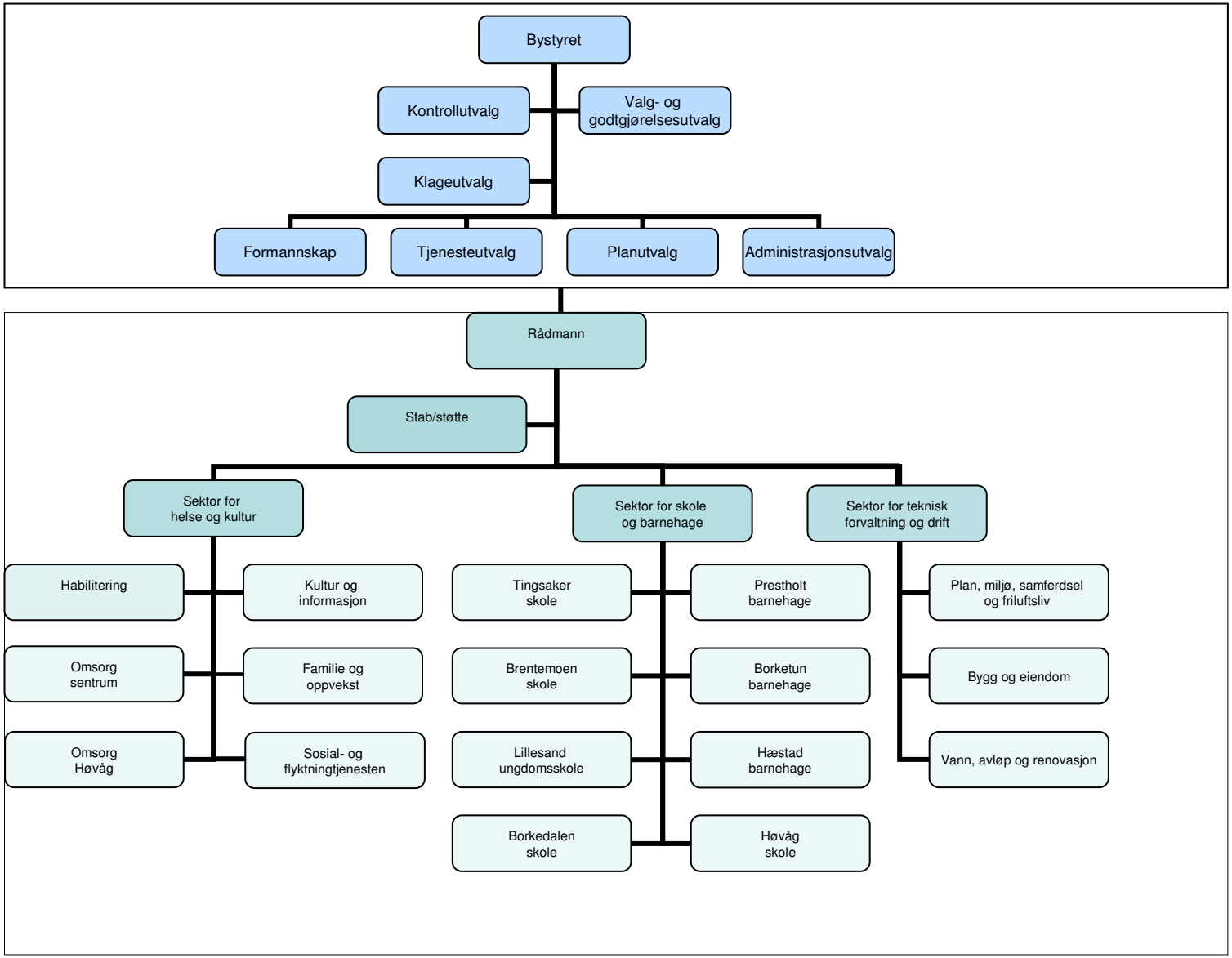Lillesand kommune